

PARAPET WALL 12CM TK
 WEATHERING COURSE
 RCC ROOF SLAB 1:2:4 - 10CM TK
 RCC LINTIL CUM SUNSHADE 12:4:1
 PLASTERING WITH C.M. 1:5 12MM TK
 BRICK WORK IN CM 1:6
 FLOOR CONCRETE 1:5:10 10CM TK
 BRICK WORK IN FOUNDATION IN CM 1:5
 PCC 1:5:10 23CM TK USING 40MM JELLY

SECTION ON AB

ELEVATION Permit No. A/16110/06/92

APPROVED

SUBJECT TO THE CONDITIONS IN THE OFFICE LETTER.

No. 938 Date: 1/3/94

N.V. Nataraj
 17/1/94

FOR MEMBER SECRETARY
 MADRAS METROPOLITAN
 DEVELOPMENT AUTHORITY
 MADRAS-600 006.

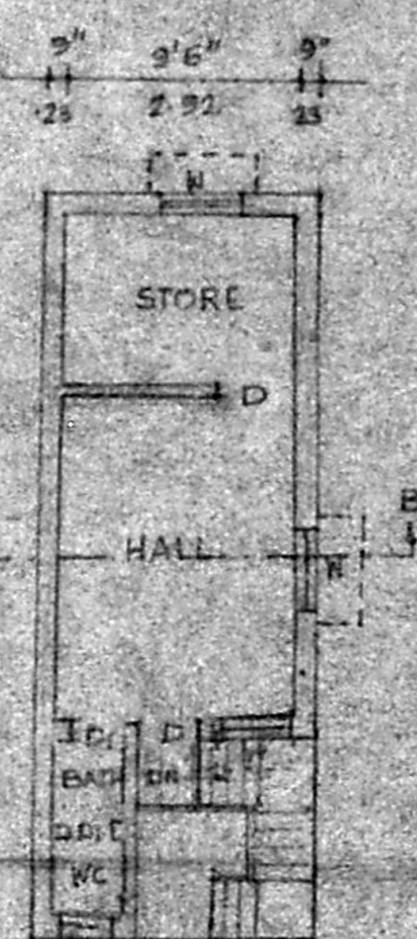
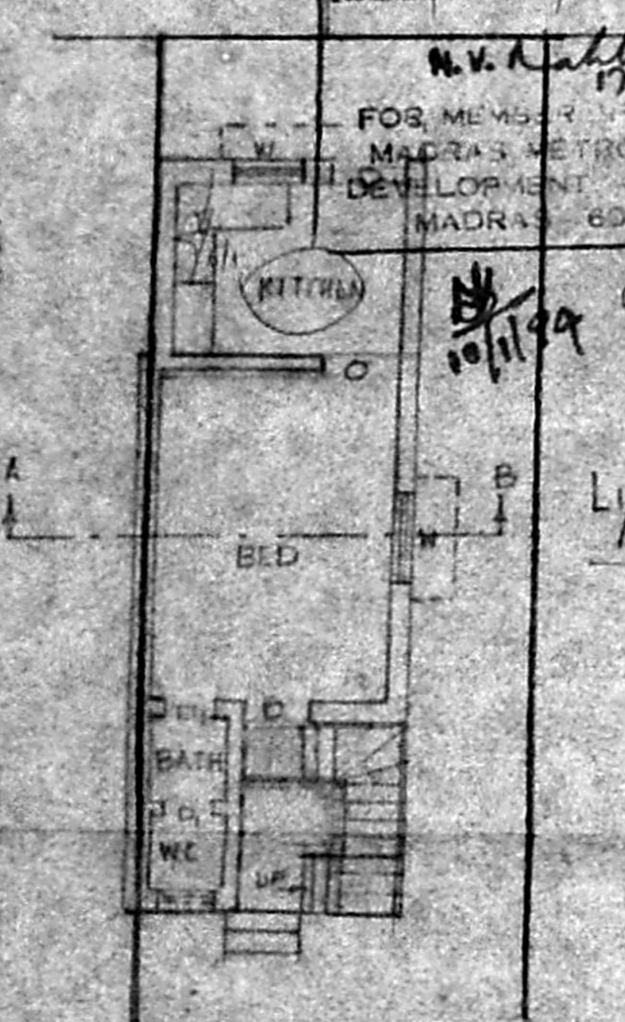

FIRST FLOOR PLAN

SCHEDULE OF JOINERY

D DOOR	3'0" x 6'6"	90x195
D DOOR	2'9" x 6'6"	85x145
W WINDOW	3'0" x 4'0"	90x120
J JALLY (PCC)	2'0" x 1'15"	60x48

REFERENCE

- PLOT AREA 635 SQFT
- EXISTING BUILDING GF 186 SQFT
- PROPOSED ADDL. CONSTR. GF 91 SQFT
FF 277 SQFT
- EXIST. ROAD

PROPOSED ADDITIONAL CONSTRUCTION OF DWELLING HOUSE IN PLOT NO L.983 IN S.NO. 219 PART OF THIRUVANMIYUR VILLAGE MADRAS DISTRICT AT KOTTIVAKKAM THIRUVANMIYUR EXTENSION (TNHB SCHEME)

SCALE 1" = 8'0"

D. Debn
 OWNER

Phone: 441531
B. GANESAN, P.C.E.
 Consulting Engineer &
 Civil Engineering Contractor
 Licensed Surveyor
 Corporation of Madras
 Licence No. 24
 ON: 15, Ramaswami Rd., (Upstairs)
 T. N. CAR MADRAS-600 017.

LICENSED SURVEYOR

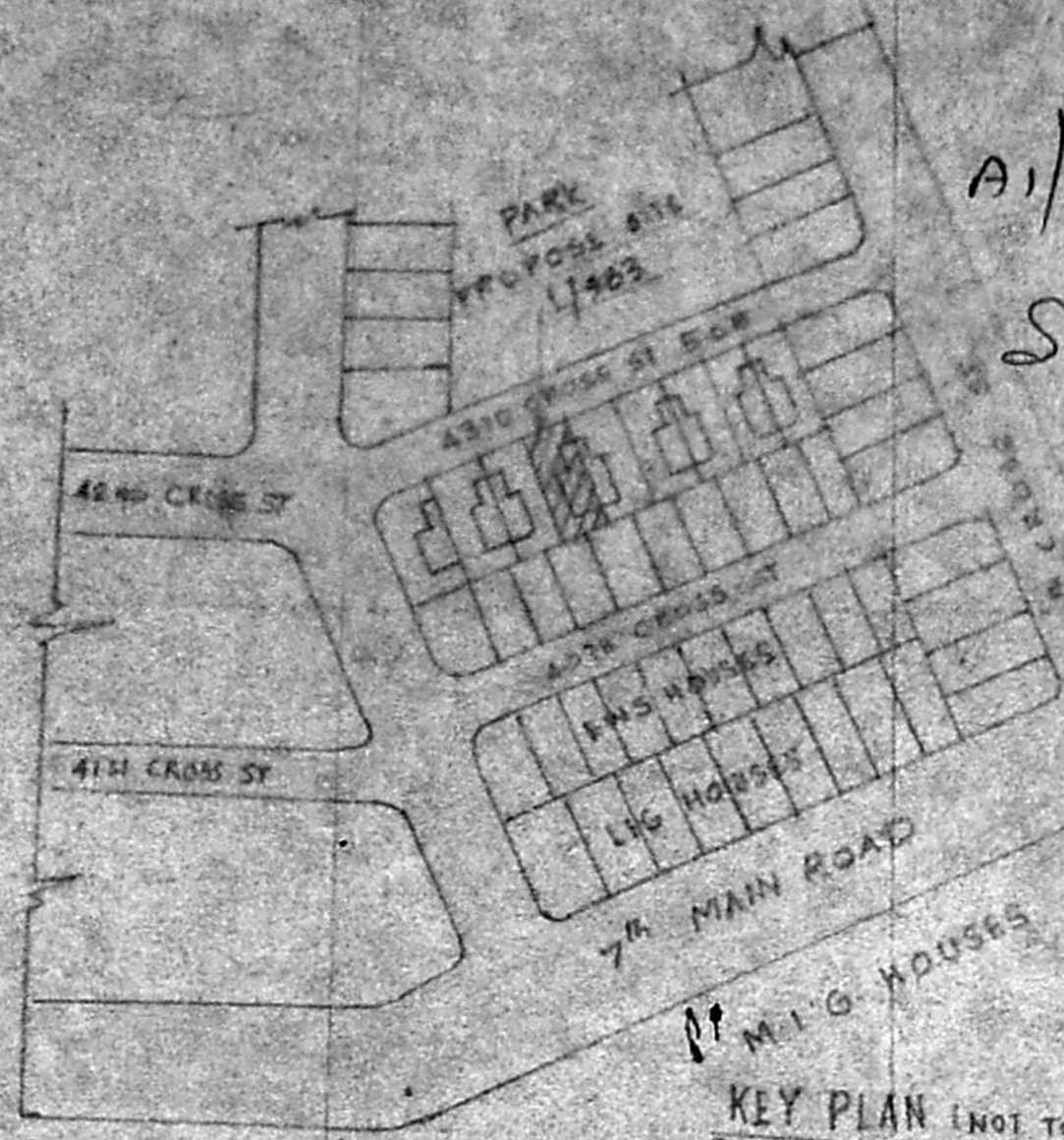

KEY PLAN (NOT TO SCALE)

A1/21461/93

Scrutiny plan

12/10

19/1/93



L1/882

5M. ROAD

SITE PLAN & GROUND FLOOR PLAN